

NEWPORT HARBOR ENTRANCE

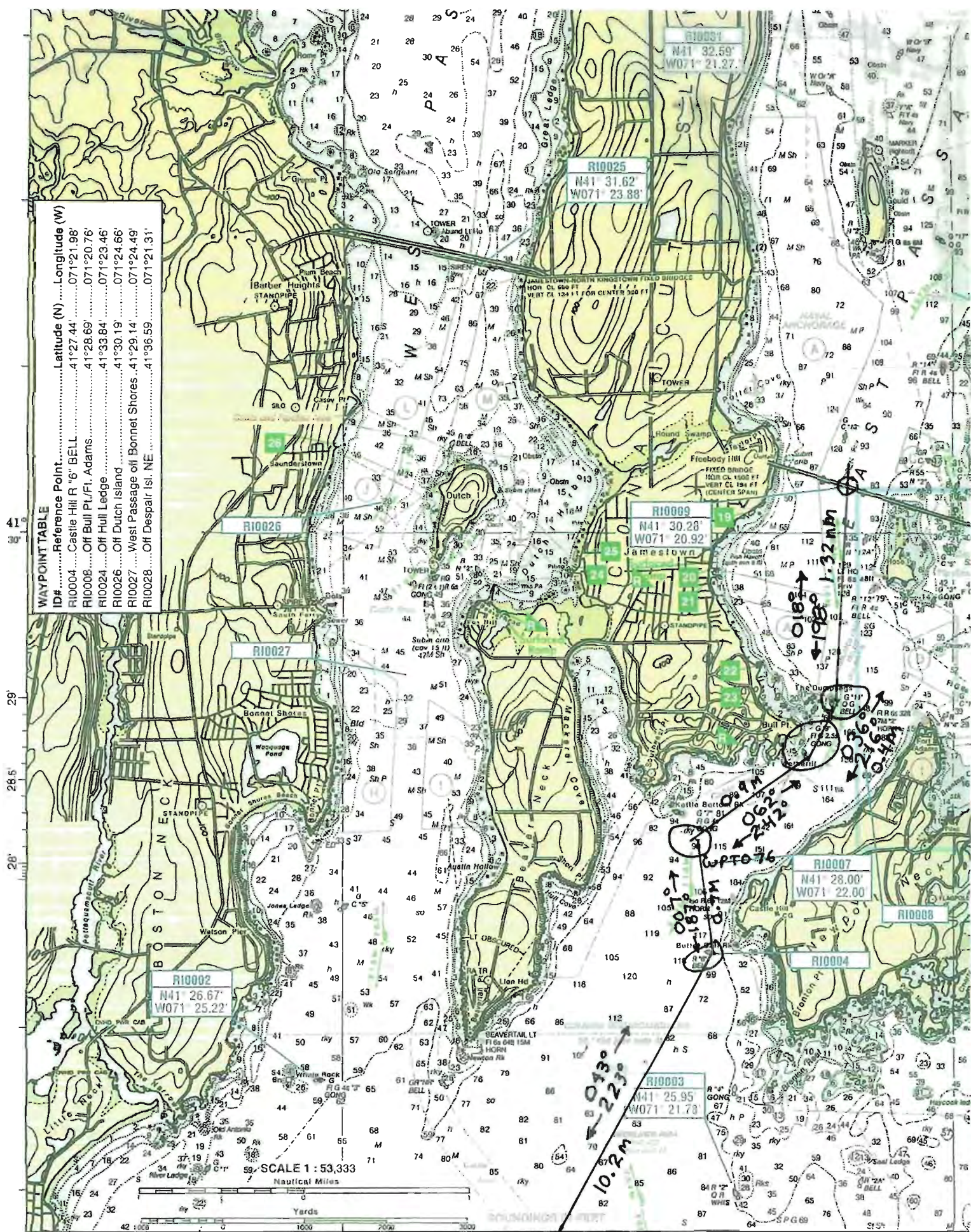

JOINS PAGE 2

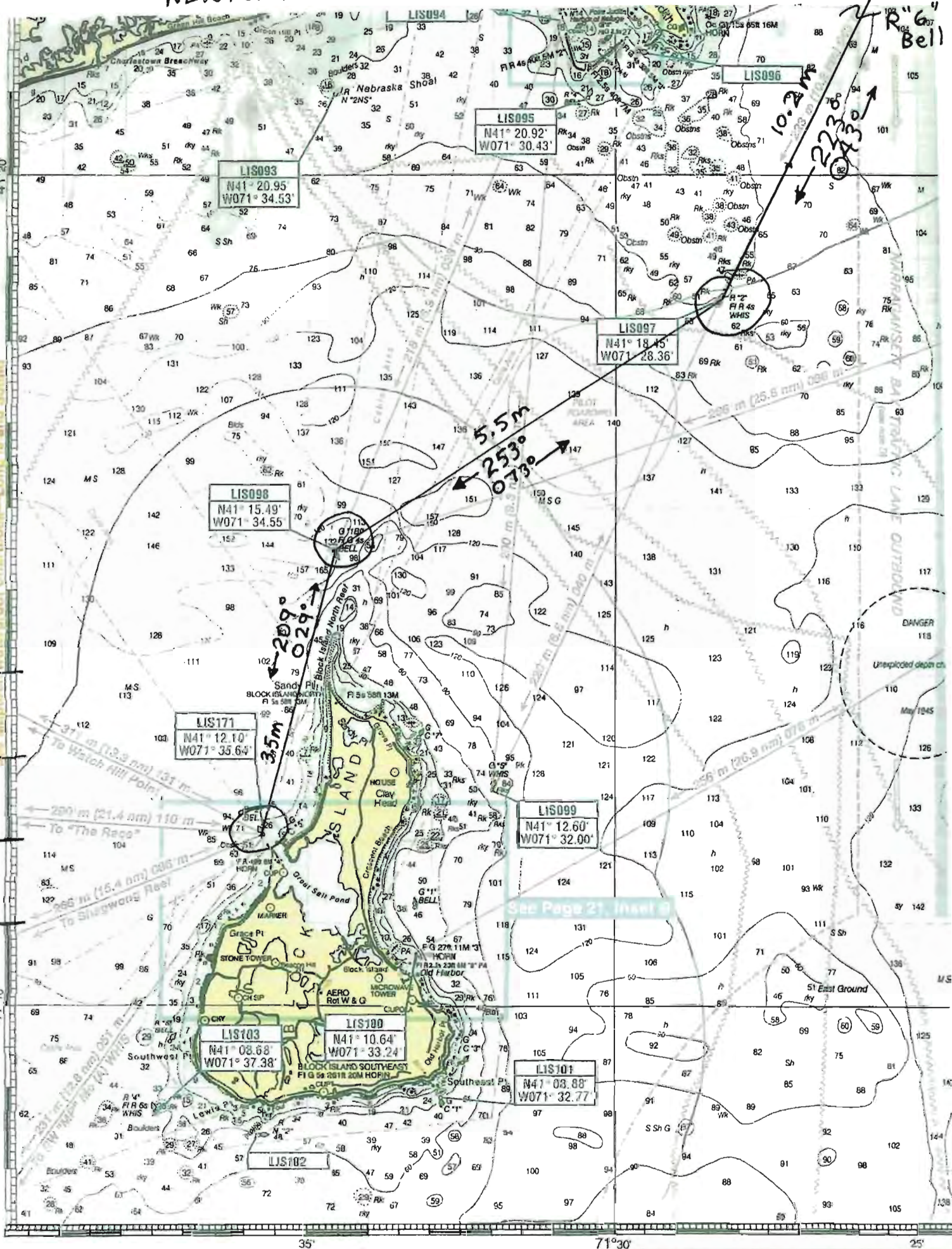

Block Island Inset

SOUNDINGS IN FEET

SCALE 1:20,000

SLAND
sy 90
ND 92 83

GREASE
49
357
60
AL
65
POND

Note B
Local ordinance enforced by the
Harbormaster limits anchoring north
of the dashed line.

Note C
Local ordinance enforced by the
Harbormaster limits anchoring east
of the dashed line.

31 (2) 35
46 Champlin's 46
38 VHF 68 53
33 41 (40) 47 466-2641 50 20"

24 (3) 31 Block⁴² Island⁵¹
30 Boat³⁷ Basin⁴⁶
25 31 VHF⁴² 50

20
(4) Paynes DOCK 52
21 rhy (40s) 466-5572
15

BLOCK ISLAND

Q. 22. Name the following:

The controlling depths were 14 feet for a width of 140-160 ft in the entrance channel, 12 feet in the inner Harbor, and 6½ feet in the basin.

May 1996

Place		Height referred to datum of soundings (MLLW)				
Name	(LAT/LONG)	Mean	Higher	Mean	Mean	Extreme
		High	Water	High	Low	
Point Judith	(41°22'N/71°29'W)	test	3.4	test	test	test
Watch Hill Point	(41°18'N/71°52'W)		2.9	2.7	0.1	-3.0
Block Island, Old Harbor	(41°10'N/71°33'W)		3.2	3.0	0.1	-3.0
Montauk Point	(41°04'N/71°52'W)		2.8	2.6	0.1	-2.0

Reproduced from NOAA chart no. 13217
corrected to 3/23/96, and corrected

 $71^{\circ} 36'$ $71^{\circ} 35'$

correct
71° 34'

71° 33'